

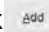

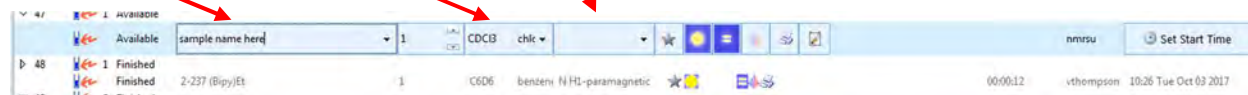

IconNMR Quick Guide

- 1) Enter username into the login window
- 2) Enter password when prompted
- 3) Select the sample number where your sample is located
Click 
- 4) enter sample name, select solvent, select experiment

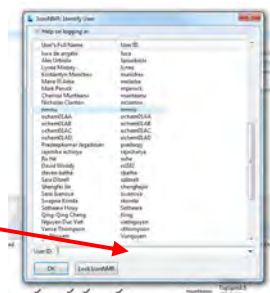

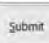
- 5) To change parameters, click  (eg. Number of scans, sweep width, delay times, etc.)
- 6) Click 

Note: **50 min total** experiment time during the day queue (8 AM – 8 PM).
 Max day queue experiment is **10 min**
2 hr total experiment time during night queue (8 PM – 8 AM) (Click  to switch to night queue)
 Night queue experiments <20 min will run during daytime if no other samples in queue
If you have more than 5 samples, all sample >5 must be submitted to night queue!

Sample Status Window (on the right monitor)

-  position is open
-  sample in position has run you can use this position
-  sample in queue
-  sample currently running

